

PLAT OF SURVEY

J.K. SURVEYING, INC.
FORMERLY KOLB LAND CONSULTING
N3705 WILLOW BEND LANE LAKE GENEVA, WI
(262) 248-3697

ORDERED BY: MARY MILLER
PO BOX 217
PELL LAKE, WI 53157

DATE: 7/31/1998
REVISED 8/27/2002

DESCRIPTION: LOTS 8711-8715 BLOCK 163 PELL LAKE SUBDIVISION,
A SUBDIVISION LOCATED IN SECTION 22, T1N, R18E,
TOWN OF BLOOMFIELD, WALWORTH COUNTY, WISCONSIN

LEGEND

○ FOUND 1 INCH DIA. IRON PIPE

(XXXX) RECORDED AS

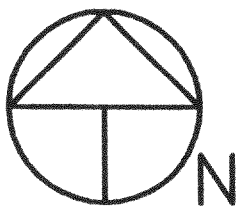

SCALE 1"=20'

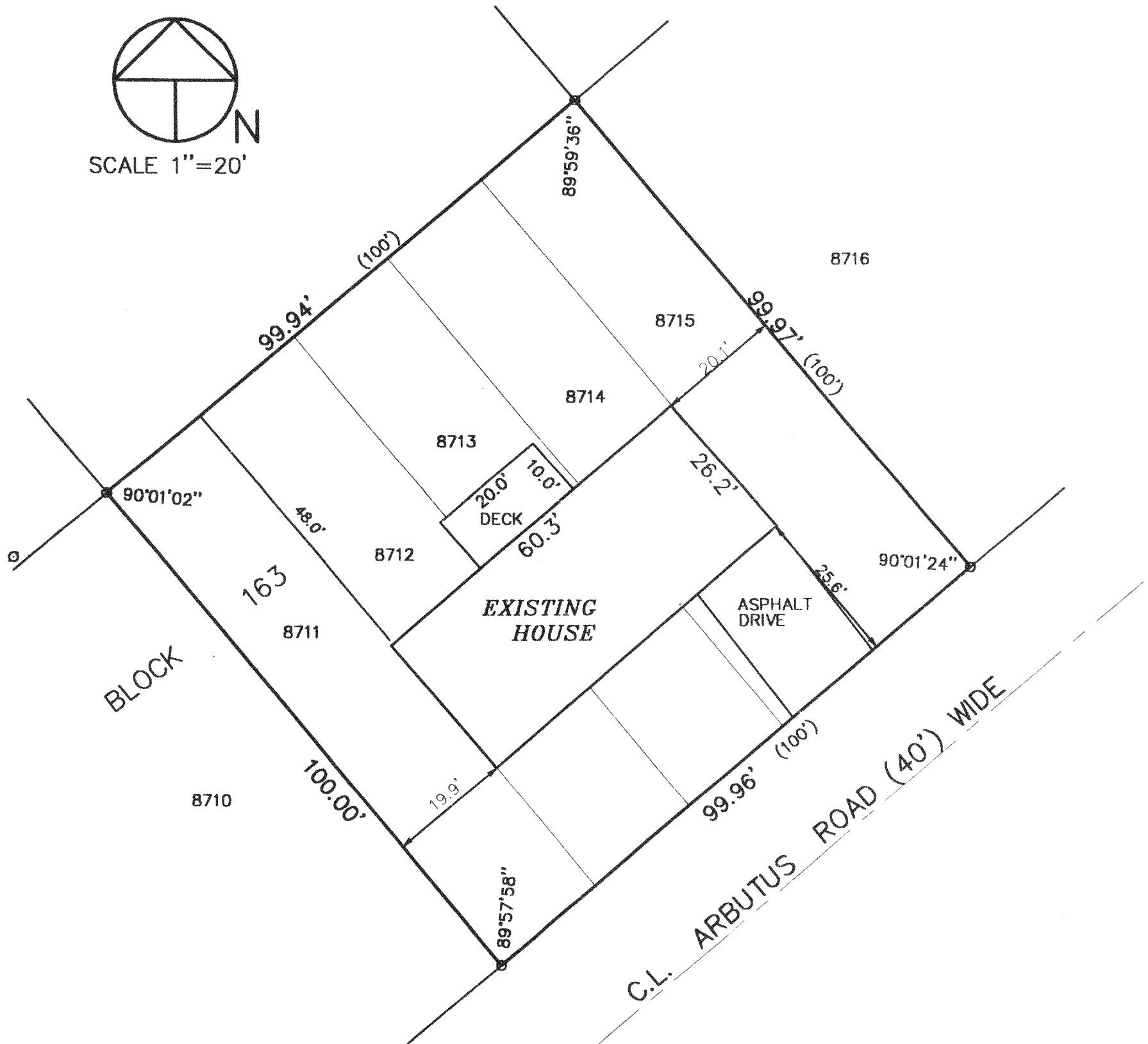

THE ABOVE MAP IS A TRUE REPRESENTATION THEREOF AND
SHOWS THE SIZE AND LOCATION OF ALL THE PROPERTY,
EXTERIOR BOUNDARIES, THE LOCATION OF ALL VISIBLE
BOUNDARY FENCES, APPARENT EASEMENTS, ROADWAYS
AND VISIBLE ENCROACHMENTS, IF ANY

THIS SURVEY IS MADE FOR THE USE OF THE PRESENT
OWNERS OF THE PROPERTY, AND ALSO THOSE WHO
PURCHASE, MORTGAGE OR GUARANTEE TITLE THERETO
WITHIN ONE (1) YEAR FROM DATE HERETO.

JOHN P. KROTT, R.L.S. 2258

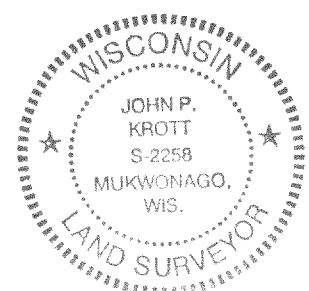
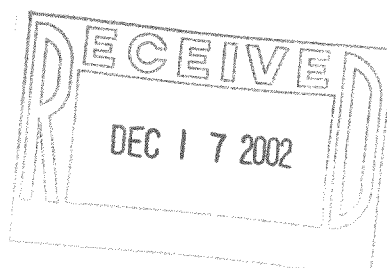

NOTE: THIS IS NOT A CERTIFIED COPY
UNLESS SEAL IS IN RED.

JOB NUMBER #98133 PL00002517

MPL-1751

118-2185